

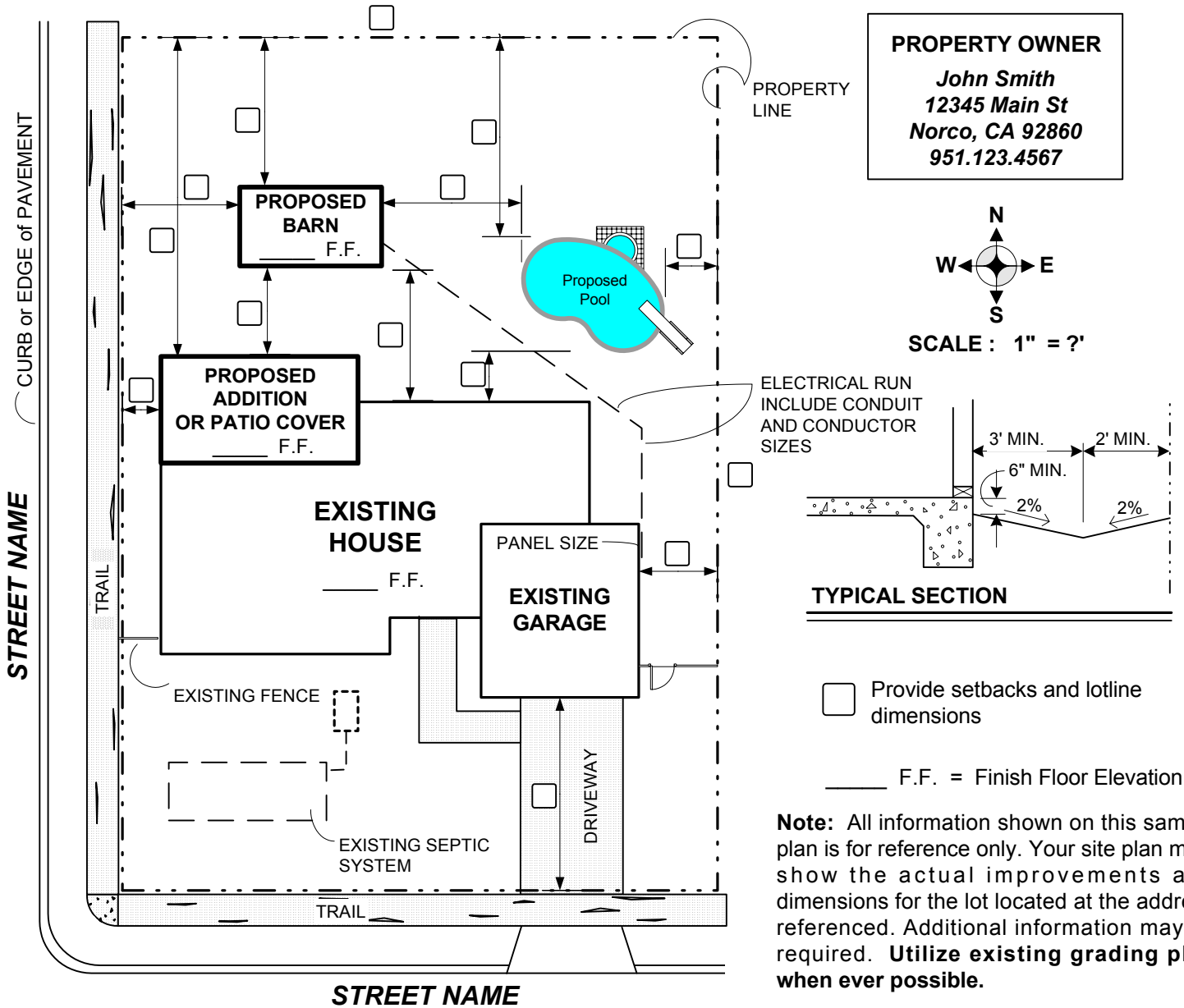

# CITY of NORCO

BUILDING and SAFETY DEPARTMENT  
 2870 CLARK AVENUE • (951) 735-3900 • FAX (951) 270-5640 • P.O. BOX 428 NORCO CA 92860-0428

## Sample Site Plan



Provide and observe the following:

1. Minimum 8 1/2" x 11" sheet size (fill sheet with site plan, do not use edge of paper for property lines).
2. Show north arrow.
3. Show all dimensions and locations for property lines & setbacks (include lot size).
4. Show all streets and alleys.
5. Show all buildings, barns, garages, carports, pools, walls, decks, patio covers, fences, slopes, etc.
6. Clearly show all proposed and existing construction with complete dimensions and square footages.
7. Indicate the owners name, address, and telephone number.
8. Plans are to be drawn neatly to scale and must be legible (no graph paper).
9. Three (3) sets of plans (minimum) are required for all permits.
10. Indicate all easment locations (refer to your title report for this information).
11. Indicate how drainage is maintained by showing elevations, swales, etc. Minimum 1% slope required.